

# Patient report

Bio-Rad                      DATE: 09/27/2019  
D-10                            TIME: 03:15 PM  
S/N: #DJ4I016123        Software version: 4.30-2  
Sample ID:                    10568314  
Injection date                09/27/2019 02:53 PM  
Injection #: 26                Method: HbA1c  
Rack #: ---                    Rack position: 3

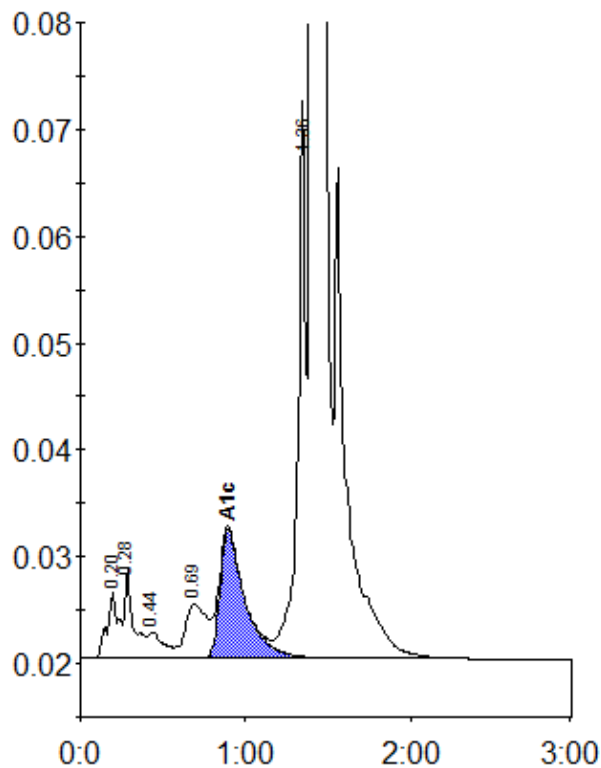

Peak table - ID: 10568314

Peak	R.time	Height	Area	Area %
A1a	0.20	6387	30762	0.9
A1b	0.28	8339	30397	0.9
F	0.44	2479	16330	0.5
LA1c/CHb-1	0.69	5061	45959	1.4
A1c	0.89	12057	127486	5.3
P3	1.36	52114	183843	5.5
A0	1.40	914473	2893641	86.9
Total Area:			3328418	

Concentration:	%
A1c	5.3